

PAINT FORK CREEK-BRIGMON SITE INSPECTION REPORT

MITIGATION SITE NAME Paint Fork Creek – Brigmon Site	TIP # A-10WM	WBS # 34634.2.13	INSPECTION DATE 5/14/14
---	-----------------	---------------------	----------------------------

COUNTY Madison	# ACRES 5.1
-------------------	----------------

MONITORING ORGANIZATION NCDOT	INSPECTOR BGM/RWG	PHONE (919) 707-6121	EMAIL ADDRESS rgriffin@ncdot.gov
----------------------------------	----------------------	-------------------------	-------------------------------------

INSPECTION ACTIVITIES: <i>Complete all that apply. Describe location of visited areas if <100%.</i>			
Walked boundaries	<input checked="" type="checkbox"/> YES	<input type="checkbox"/> NO	<input type="checkbox"/> N/A
Walked trails / roads	<input type="checkbox"/> YES	<input checked="" type="checkbox"/> NO	<input type="checkbox"/> N/A
Walked road frontage	<input checked="" type="checkbox"/> YES	<input type="checkbox"/> NO	<input type="checkbox"/> N/A
Walked interior	<input type="checkbox"/> YES	<input checked="" type="checkbox"/> NO	<input type="checkbox"/> N/A
Monitored from air	<input type="checkbox"/> YES	<input checked="" type="checkbox"/> NO	<input type="checkbox"/> N/A
Condition of boundaries	<input checked="" type="checkbox"/> GOOD	<input type="checkbox"/> FAIR	<input type="checkbox"/> POOR
COMMENTS: Site is in good condition and no signs of trespass or dumping were noticed. The Brigmon and Fosson sites are next to each other on adjacent parcels			

WHICH NATURAL ACTIVITIES / CHANGES HAVE TAKEN PLACE SINCE LAST MONITORING INSPECTION?
Check all that apply. Note location and extent. Wherever possible, note species of concern. Document with photos.

<input type="checkbox"/> FLOODING	<input type="checkbox"/> FIRE	<input type="checkbox"/> STORM	<input type="checkbox"/> EARTH MOVEMENT
<input type="checkbox"/> INVASIVE EXOTIC VEGETATION	<input type="checkbox"/> INSECT INFESTATION	<input type="checkbox"/> ANIMAL ACTIVITY	<input type="checkbox"/> OTHER ACTIVITIES/ CHANGES? (Please Explain)
<input checked="" type="checkbox"/> NO CHANGE			

EXPLAIN:

PAINT FORK CREEK-BRIGMON SITE INSPECTION REPORT

WHICH MANMADE ACTIVITIES / CHANGES HAVE TAKEN PLACE SINCE LAST MONITORING?

Check all that apply. Note location and extent. Document with photos.

<input type="checkbox"/> NEW STRUCTURE / CONSTRUCTION	<input type="checkbox"/> DUMPING OR STORING	<input type="checkbox"/> NEW TRAILS OR ROADS
<input type="checkbox"/> TIMBER HARVEST/ VEGETATIVE CUTTING	<input type="checkbox"/> EXCAVATION (DREDGING, FILLING, GRADING, MINING)	<input type="checkbox"/> ALTERATION TO DRAINAGE PATTERNS/WATER QUALITY
<input type="checkbox"/> SUBDIVISION	<input type="checkbox"/> INDUSTRIAL, RESIDENTIAL, OR COMMERCIAL USE	<input type="checkbox"/> LAND CLEARING
<input type="checkbox"/> MOTORIZED VEHICLE DAMAGE	<input type="checkbox"/> TRESPASS/VANDALISM	<input type="checkbox"/> AGRICULTURAL USE
<input type="checkbox"/> ENCROACHMENT FROM ADJACENT PROPERTY	<input type="checkbox"/> ACTIVITY ON ABUTTING LAND	<input type="checkbox"/> OTHER ACTIVITIES / CHANGES? <i>(Please Explain)</i>
<input checked="" type="checkbox"/> NO CHANGE		

EXPLAIN: Dog pens are located adjacent to the site off of Angel Road.

REQUEST FOLLOW-UP BY PROGRAM MANAGER FOR POSSIBLE VIOLATIONS.

☐ YES

☒ NO

Were corrective actions completed for previous inspection(s)?	<input type="checkbox"/> YES	<input type="checkbox"/> NO	EXPLAIN:
		<input checked="" type="checkbox"/> N/A	
Are you aware of any plans that may affect property?	<input type="checkbox"/> YES	<input checked="" type="checkbox"/> NO	EXPLAIN:
Are there concerns about boundaries by adjacent property owners?	<input type="checkbox"/> YES	<input checked="" type="checkbox"/> NO	EXPLAIN:
Are there changes in land use on adjacent property?	<input type="checkbox"/> YES	<input checked="" type="checkbox"/> NO	EXPLAIN:
Are deed restrictions being adhered to?	<input checked="" type="checkbox"/> YES	<input type="checkbox"/> NO	EXPLAIN:
If new property owner, do they have a written copy of the restrictions?	<input type="checkbox"/> YES	<input type="checkbox"/> NO	
		<input checked="" type="checkbox"/> N/A	

ATTACHMENTS:

- 1) MAP OF PERMANENT PHOTO PLOTS
- 2) PHOTOGRAPHS WITH CAPTIONS
- 3) MAP AND PHOTOGRAPHS WITH CAPTIONS OF RELEVANT NATURAL AND MANMADE ACTIVITIES
- 4) OTHER (SPECIFY)

PAINT FORK CREEK – BRIGMON SITE



PAINT FORK CREEK – BRIGMON SITE



PAINT FORK CREEK – BRIGMON SITE



PAINT FORK CREEK – BRIGMON SITE



PAINT FORK CREEK – BRIGMON SITE



PAINT FORK CREEK – BRIGMON SITE



\\nctsmain\ngis_data\GIS\Projects\000166_NorthCarolinaDeptofTransportation\0217597_NCDOTStewardship\Monitorm#9\map_docs\mxd\working\21_Brigmon_Site_PaintForkCreek\mxd | Last Updated: 10.21.2013

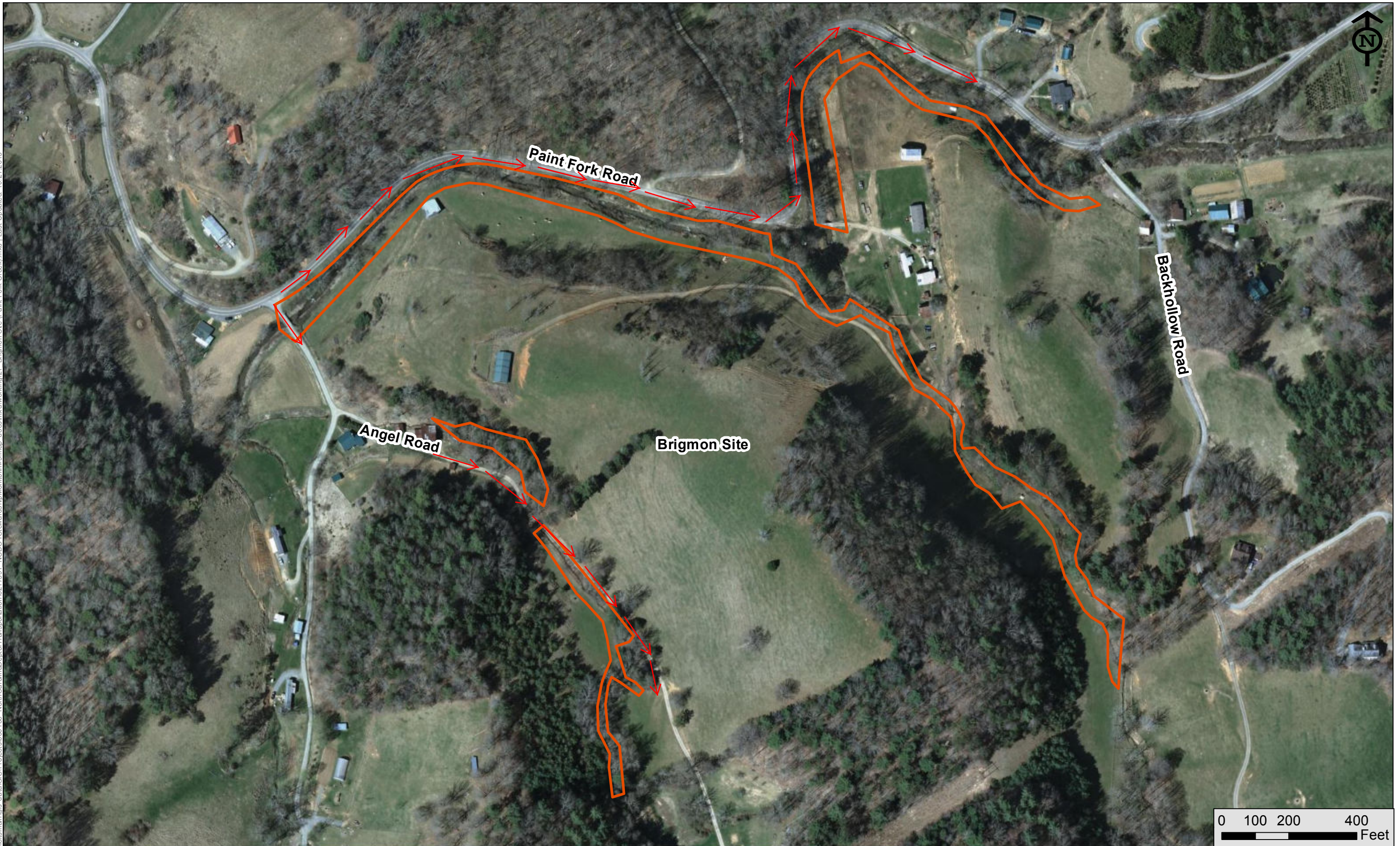

Paint Fork Creek - Brigmon Site